

PREPARED FOR  
DANIEL BISHOP

# PLAT OF SURVEY

Lot 1, Certified Survey Map No. 1608, recorded in the office of the Register of Deeds for Walworth County, Wisconsin, on June 29, 1987, in Volume 7, Page 276, as Document No. 149263, located in the Northeast 1/4 of Section 1, Township 1 North, Range 17 East, in the City of Lake Geneva, Walworth County, Wisconsin.

PATHFINDER SURVEYING  
(a NMB Company )  
1458 HORIZON BLVD. STE. 200  
RACINE, WI. 53406  
WWW.PATHFINDERSURVEYING.NET  
262-248-8303

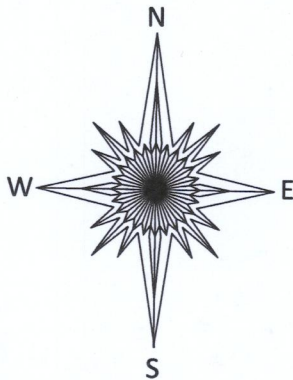

LAKE GENEVA BOULEVARD  
(66' WIDE)

(N 01°22'30" W 146.87)  
N 01°23'52" W 146.88

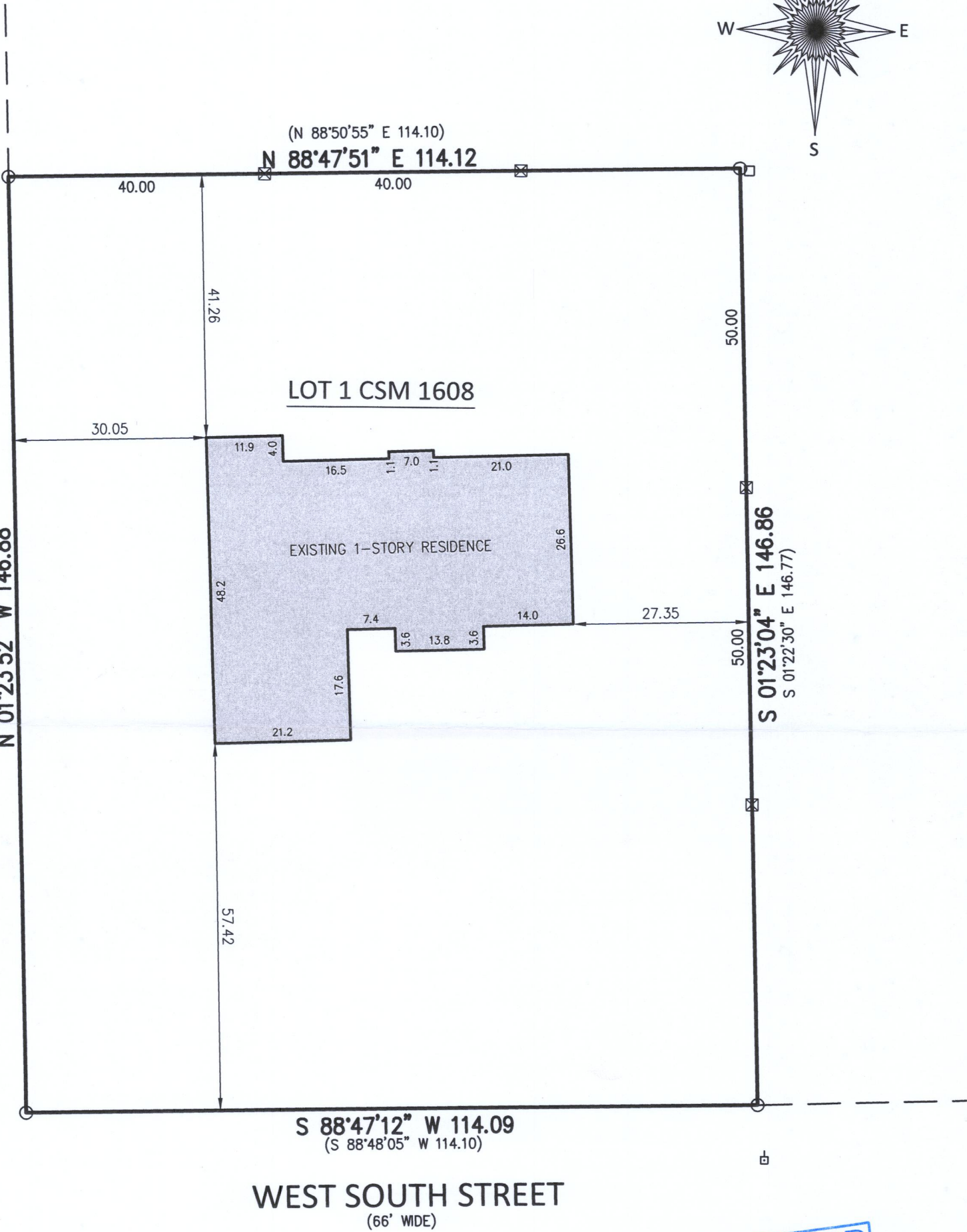

- ( ) RECORDED AS
- POWER POLE
- FOUND IRON PIPE
- COMMUNICATION BOX
- ⊠ WOOD LATH

SCALE 1" = 20'

JOB # 2019.0200.01

TAX ID # ZA 160800001

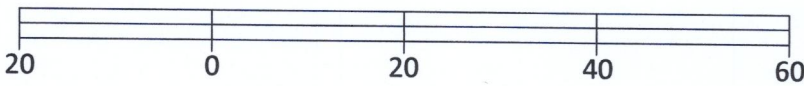

Basis of Bearing of this plat: The US State Plane Coordinate System South Zone, NAD 83. WISCORS.

I hereby certify that I have surveyed the above- described property and the above map is a true representation thereof and shows the size and location of the property, its exterior boundaries, the location and dimension of the residential structure thereon, apparent roadways and visible encroachments if any to the best of my knowledge and belief.

This survey is made for the present owners of the property, and those who purchase, mortgage, or guarantee the title thereto, within one year from the date hereof.

Dated this 7th day of November, 2019.

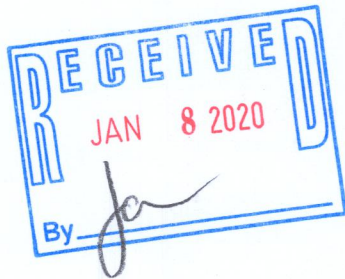

*Mark R. Madsen*  
MARK R. MADSEN S - 2271  
Wisconsin Professional Land Surveyor

ZA1608-1 007-3661